New Female Payer Source Guidance

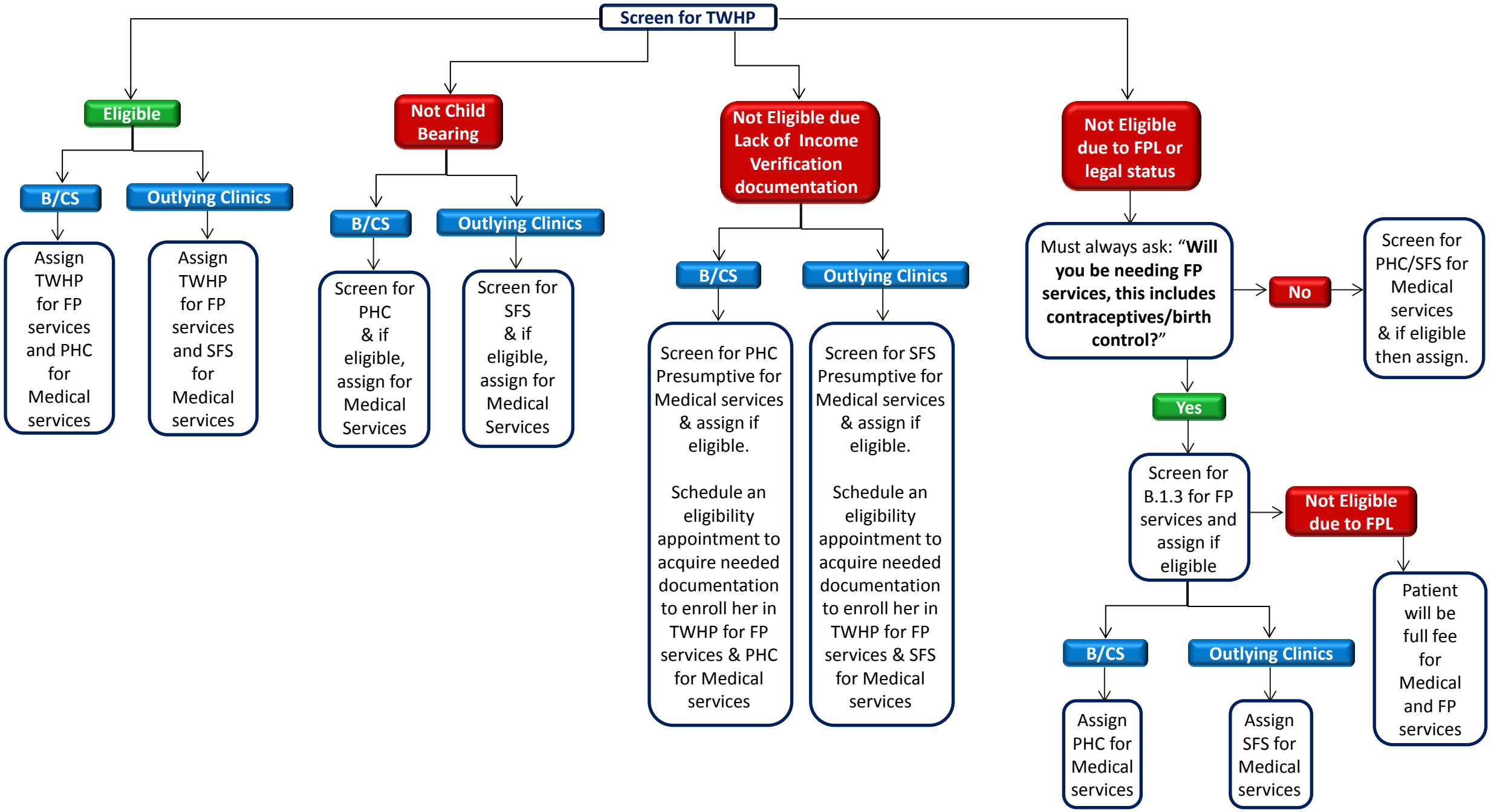

Note:

For new female patients, schedulers are not to schedule a same day FP appointment

Version 4 (11/03/14)